

Summer Camp 2011 Registration Form

Please select program:

Half-Day Mornings (Thursdays Only)

- July 7th
- July 14th
- July 21st
- July 28th

Half-Day Afternoons (Tuesdays Only)

- July 5th
- July 12th
- July 19th
- July 26th

Calculator

Half- Day Program:

Number of Days ___ x \$25 = \$ _____

+ Administration fee = \$10

Amount Owning: \$ _____

Cash or Cheque Only Please

Please be sure to complete
BOTH sides of this form! ☺

Forms due by Monday, June 20th

We Hope To Meet You
Soon! ☺



The Ignatius Jesuit Centre Courtyard Garden
5420 Highway 6 North, RR5
Guelph, ON
Ontario N1H 6J2



Summer Camp 2011
In the courtyard garden



Phone: 519-824-5524
Email: info@thejulienproject.com

OUTDOOR ACTIVITIES,
GAMES. & OPPORTUNITIES
TO MAKE NEW FRIENDS!

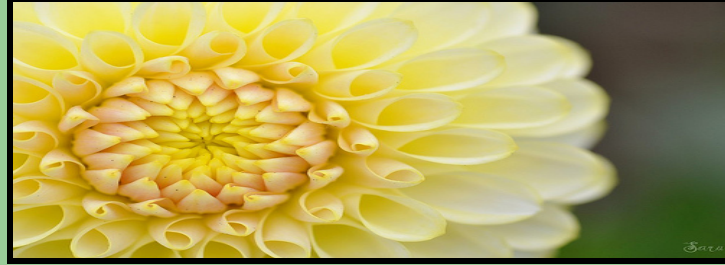

SUMMER CAMP REGISTRATION FORM



For children aged 5-9

Campers will enjoy a combination of gardening, games, crafts, outdoor activities, socialization, and much much more.

Gardening is therapeutic and enriches the soul. This opportunity will assist in your child's wellbeing and development in more ways than one!

Campers will also be able to bring home creative garden design products such as flowers, herbs, and vegetables.

Space is limited so register early!

WHAT TO BRING TO SUMMER CAMP:

- ☞ Wear comfortable clothing (No zippers or buttons). Running shoes and hats are recommended
- ☞ Campers please bring appropriate clothing and items for outdoor activities. I.E Sunscreen and water bottles
- ☞ Extra clothing in case of messes or accidents

We Promote a Nut-Free Environment

Camp Fees

Thursday Morning: 9:00-12:00 25\$/day

Tuesday Afternoon: 1:00-4:00 25\$/day

**There is also a one-time \$10 administration fee upon registration **

Camp Payment is Non-Refundable



Last Name: _____

First Name: _____

Birthdate (m/d/y): _____

Male or Female: _____

Parent/Gaurdian

Name: _____

Address: _____

Tel. Number _____

Allergies? _____

Emergency Contact:

Name: _____

Tel. Number: _____

Relationship: _____

